

# NSO

NEWFOUNDLAND SYMPHONY ORCHESTRA

93 • 94 SEASON

Peter Gardner  
General and Artistic Director

Marc David  
Principal Conductor



# MASTERWORKS SERIES

MARC DAVID - CONDUCTOR

St. John's Arts

Friday, September 24  
The Blue Danube



ANDRE LAPLANTE - piano

Blue Danube Waltz - Strauss  
Piano Concerto No. 5 (Emperor) - Beethoven  
New World Symphony - Dvorak

"A virile player, unrestrained, spontaneous,  
with a vividly romantic temperament."

*LeMonde - Paris*

André Laplante

Sponsored by **Seagram** **Symphonia**

Friday, November 26  
The French Connection



MARTIN BEAVER - violin

La Belle Helene Overture - Offenbach  
Violin Concerto No. 3 - Saint-Saens  
Symphony in d minor - Franck

Prize winner of a number of International  
Competitions, this young Canadian has  
performed to rave reviews across Canada.

Martin Beaver

Sponsored by

**Air Atlantic**  
*Partenaire Canadien Partner*

Canadian Pacific Hotels & Resorts  
**Hotel Newfoundland**

Friday, January 14  
Rhapsody in Blue



JONATHAN WEISER - piano

Combine the BIG BAND sound of the  
SWING ERA with the NSO. GERSHWIN:  
American in Paris & Rhapsody in Blue with  
local pianist Jonathan Weiser.  
GLEN MILLER'S "In the Mood, Moonlight  
Serenade, String of Pearls, Little Brown Jug,  
DUKE ELLINGTON'S; "A" Train, Satin Doll,  
Mood Indigo-with new arrangements and  
conducted by Jim Duff.

Jonathan Weiser

Sponsored by

**Air Canada**

**ROYAL BANK**

# SINFONIA SERIES

PETER GARDNER - CONDUCTOR

Saturday, October 9  
Anglican Cathedral



Carolyn Hart - soprano  
NSO Philharmonic Choir

Cantata 202 "Wedding" - Bach  
Les Illuminations - Britten  
Mass in G - Schubert

Carolyn Hart

Saturday, January 29  
Anglican Cathedral



Paul Bendzsa - clarinet

Virelai - Cardy  
Clarinet Concerto - Mozart  
Symphony No. 100 - Haydn  
"Military"

Paul Bendzsa

Series sponsored by



Saturday, March 12  
D.F. Cook Recital Hall - MUN



Kristina Szutor - piano

Appalachian Spring - Copland  
Four Temperaments - Hindemith  
Piano Concerto No. 20 - Mozart

Kristina Szutor

Saturday, April 30  
Anglican Cathedral



Moshe Hammer - violin

Brandenburg Concerto No. 3 - Bach  
Violin Concerto in a minor - Bach  
Violin Concerto in d minor - Mendelssohn  
String Symphony No. 5 - Mendelssohn

Moshe Hammer

# MESSIAH GEORGE FRIDERIC HANDEL

Friday December 10, Saturday December 11  
Douglas Dunsmore - conductor NSO Philharmonic Choir

A Christmas tradition for the NSO - Handel's most popular work in the magnificent setting of  
the Basilica of St. John the Baptist

Sponsored by **POWER**



Catherine Cornick  
soprano



Heather Batstone  
mezzo-soprano



David Pomeroy  
tenor



Erik Oland  
baritone

and Culture Centre 8:30 p.m. Each Masterworks concert is preceded by a Prelude concert at 7:45 p.m.

## Friday, February 18 Musical Portraits



*Dominique Morel  
Douglas Nemish*

MOREL - NEMISH - piano duo

Kaleidoscope - Mercure  
Concerto for Two Pianos - Poulenc  
La Valse - Ravel  
On Hearing the First Cuckoo in Spring - Delius  
The Pines of Rome - Respighi

"The exceptional duo-pianists, Morel and Nemish, displayed perfect coordination and extraordinary brio - unquestionably the heroes of the evening."

*La Presse - Montreal*

Sponsored by

**unitel**  
NEWFOUNDLAND

# Canadian

## RECITAL SERIES

featuring

*The Atlantic  
String  
Quartet*

with guest artists

André Laplante - piano Valerie Holden - oboe  
Paul Bendzsa - clarinet Kristina Szutor - piano

D.F. Cook Recital Hall

*Sunday September 26*

*Friday November 5*

*Friday February 11*

*Friday April 22*

Series Sponsored by Canadian Airlines International

## Friday & Saturday, March 25, 26 Opera For All

### The Merry Widow by Franz Lehar

with sopranos  
Suzanne Kompass, Shelley Neville  
and tenors  
Geoff Butler, Mark Dubois  
NSO Philharmonic Choir



*Suzanne Kompass  
soprano*



*Shelley Neville  
soprano*



*Geoff Butler  
tenor*



*Mark Dubois  
tenor*

Join the Merry Widow, Hanna,  
and  
her many suitors  
in this turn of the century romp  
through the  
embassies, palaces and cabarets  
of Paris!

the concert version  
of this hilarious operetta  
with  
Franz Lehar's  
lush orchestration

Sponsored by

 Newfoundland  
Telephone

 northern  
telecom

 CBC Public  
Broadcasting

 Anthony Insurance  
Incorporated

# SUBSCRIPTION ORDER FORM

CHOOSE YOUR SERIES	SERIES INCLUDES	SEATING SECTION A	SEATING SECTION B	SEATING SECTION C	TOTAL	SUBSCRIBERS SAVE	LAST DATE TO SUBSCRIBE	
<b>MASTERWORKS SERIES</b>	4 concerts 4 prelude concerts	Single Ticket Value	\$91.00	\$75.00	\$42.00	<b>10%</b>	OCTOBER 7	
		Adult	82.00 x	67.50 x	37.50 x			\$
		Student/Senior	68.50 x	56.00 x	31.50 x			\$
	Please indicate Friday <input type="checkbox"/> or Saturday <input type="checkbox"/> for Russian Romance							
<b>SINFONIA SERIES</b>	4 CONCERTS	Single Ticket Value	\$60.00	<i>All Seats are one price and section.</i>		<b>10%</b>	SEPTEMBER 16	
		Adult	54.00 x					\$
		Student/Senior	45.00 x					\$
<b>RECITAL SERIES</b>	4 CONCERTS	Single Ticket Value	\$60.00	<i>All Seats are one price and section.</i>		<b>10%</b>	SEPTEMBER 16	
		Adult	54.00 x					\$
		Student/Senior	45.00 x					\$
<b>MESSIAH</b>	These concerts are only available with a series at this time.	Single Ticket Value	\$19.00	\$14.00	\$8.00	<b>10%</b>	Single tickets available NOVEMBER 1	
		Adult	17.00 x	12.00 x	7.00 x			\$
		Student/Senior	14.00 x	10.00 x	6.00 x			\$
		Please indicate Friday <input type="checkbox"/> or Saturday <input type="checkbox"/> Night						
<b>WHEN SWING WAS KING</b>	These concerts are only available with a series at this time.	Single Ticket Value	\$25.00	\$21.00	\$12.00	<b>10%</b>	Single tickets available NOVEMBER 1	
		Adult	22.50 x	18.50 x	10.50 x			\$
		Student/Senior	18.50 x	15.50 x	9.00 x			\$
		Please indicate Friday <input type="checkbox"/> or Saturday <input type="checkbox"/> Night						
<b>HIBERNIA POPS GALA</b>	All seats one price & section 100.00 x				\$	A tax receipt for \$80.00 will be issued		
<b>CONNOISSEUR PACKAGE</b>	All above concerts except Gala	Single Ticket Value	\$255.00	\$230.00	\$182.00	<b>20%</b>	SEPTEMBER 16	
		Adult	204.00 x	184.00 x	145.00 x			\$
		Student/Senior	170.00 x	153.00 x	121.00 x			\$
<b>GOLD PACKAGE</b>	Masterworks & Sinfonia Series	Single Ticket Value	\$151.00	\$135.00	\$102.00	<b>15%</b>	SEPTEMBER 16	
		Adult	128.00 x	114.50 x	86.50 x			\$
		Student/Senior	107.50 x	95.50 x	72.50 x			\$

### SUPPORT THE NSO

The NSO Association brings you: NSO, Sinfonia, ASQ, Philharmonic Choir, and Youth Orchestra. Ticket sales cover only 1/3 of the cost of presenting a concert. Your tax deductible gift will keep live music A-L-I-V-E.

Subtotal	\$	A tax deductible receipt will be issued promptly.
Plus 7% GST	\$	
Donation	\$	
<b>TOTAL</b>	<b>\$</b>	

Mr. Mrs. NAME  Ms. Miss  Dr.

ADDRESS \_\_\_\_\_

POSTAL CODE \_\_\_\_\_ TELEPHONE (Res.) \_\_\_\_\_ (Bus.) \_\_\_\_\_

Cheque enclosed payable to the Newfoundland Symphony Orchestra  Visa  Mastercard

Credit Card No. \_\_\_\_\_ expiry date \_\_\_\_\_

Renewing Subscriber - ORDER BY JUNE 3 TO KEEP YOUR CURRENT SEAT NUMBER  
 New Subscriber - CONSULT WITH THE NSO OFFICE (753-6492) AS TO SEAT ASSIGNMENT.

**Should an artist be unable to appear, we reserve the right to substitute. All programmes subject to change.**  
 All subscribers will be notified when tickets are ready. New subscribers' tickets will be processed after June 3.  
**SINGLE TICKETS FOR SERIES CONCERTS NOT AVAILABLE AT THIS TIME. TICKETS ARE NON-REFUNDABLE.**

### SEATING INFORMATION

Please call the NSO Office for detailed information and indicate your seating preference in this space.

### THREE WAYS TO ORDER YOUR SUBSCRIPTION

- 1** Mail your order to the NSO office  
Newfoundland Symphony Orchestra  
c/o Arts and Culture Centre  
Prince Philip Drive  
St. John's, NF A1C 5P9
- 2** Visit the NSO office  
(third floor of the Arts and Culture Centre - take the elevator opposite the restaurant).  
Call 753-6492 first to check summer hours.
- 3** Call the NSO office with your credit card number, 753-6492



# Hibernia Pops Gala

AN NSO FUND RAISING EVENT

Friday, October 22  
St. John's Arts and Culture Centre

The NSO's lighter side with



and much more!

## SEATING INFORMATION

MASTERWORKS SERIES: Arts & Culture Centre.  
Assigned seating-sections A, B, C.

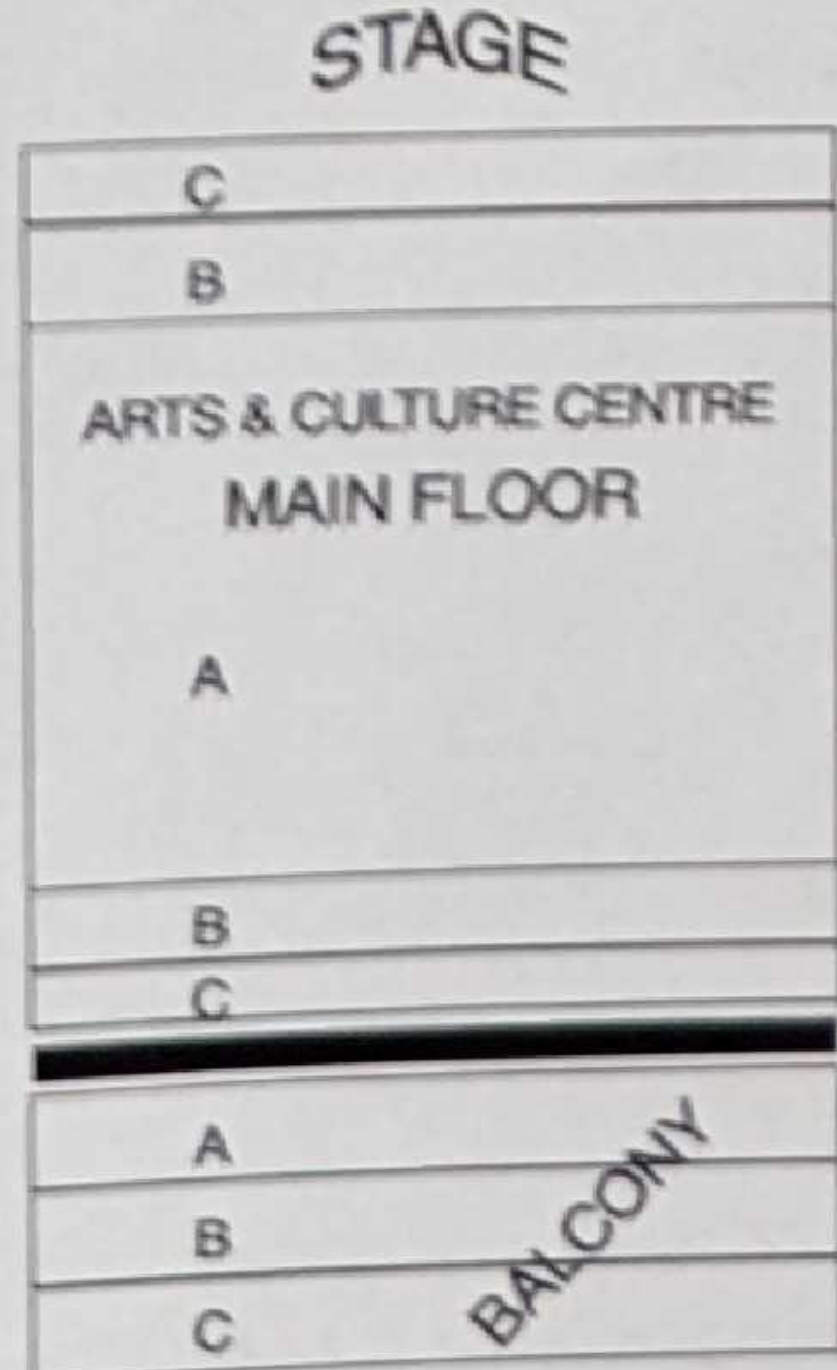

SINFONIA SERIES:  
Anglican Cathedral & D.F. Cook Recital Hall  
Open seating - all seats one price.

RECITAL SERIES:  
D.F. Cook Recital Hall  
Assigned seating - one price.

MESSIAH:  
Basilica of St. John the Baptist  
Open seating within sections A, B, C.

For more information call the NSO office.

---

# Marc David

*Principal Conductor*

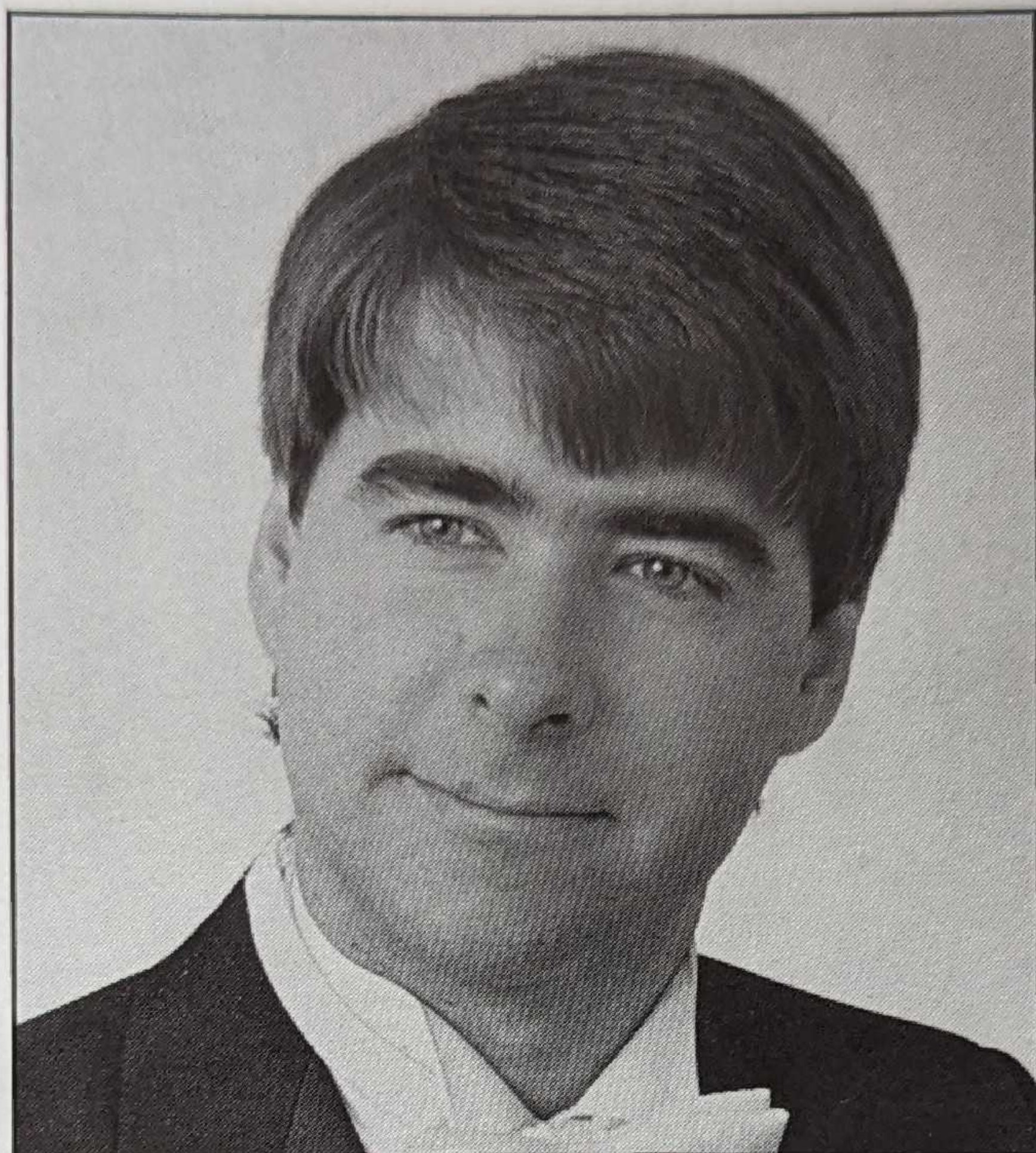

also on the podium  
this season...

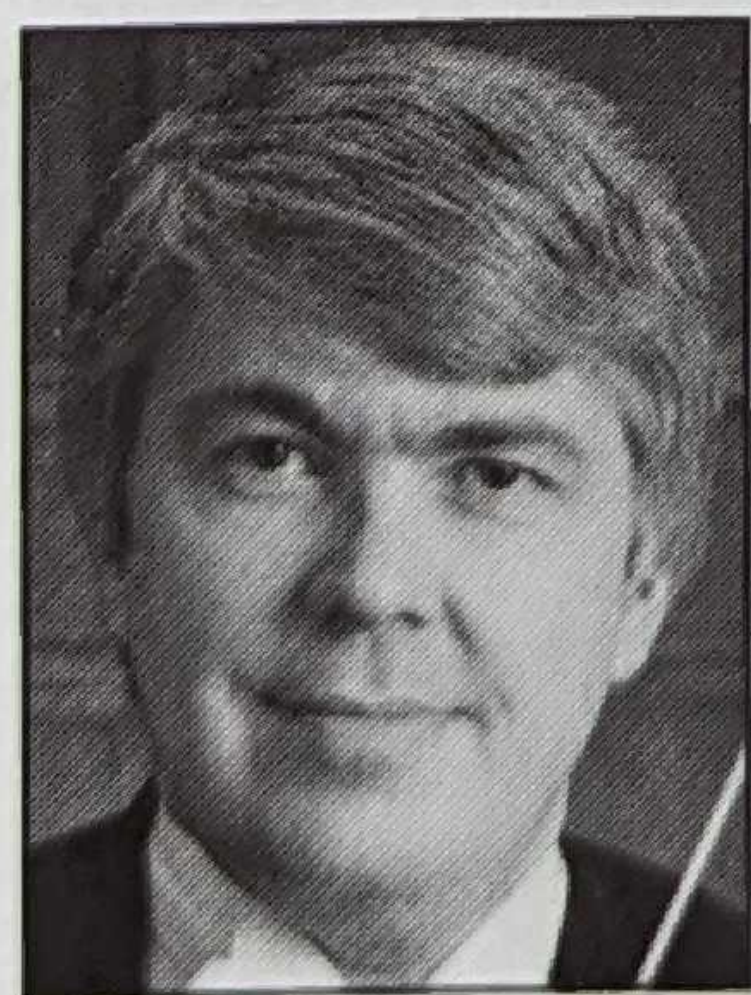

*Douglas Dunsmore*

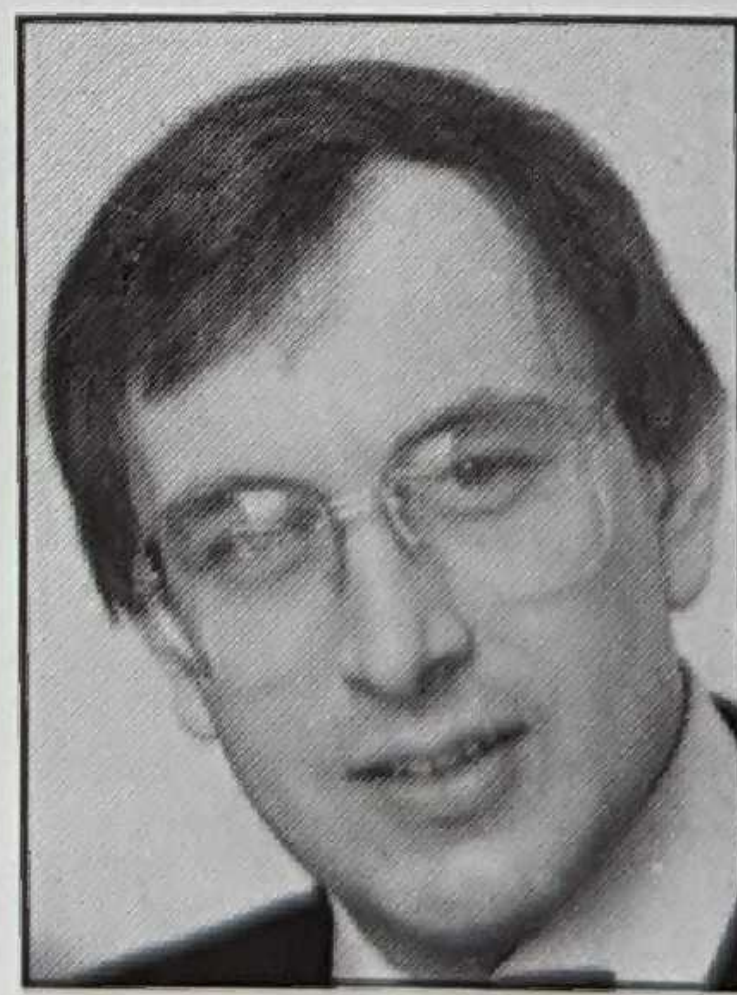

*Peter Gardner*



*Jim Duff*



*Mario Duschenes*

---