

NEWFOUNDLAND
SYMPHONY
ORCHESTRA

10 | 11

A Season
Inspired!

On the Podium...
Our Principal Conductor,
Marc David



NSO
NEWFOUNDLAND SYMPHONY ORCHESTRA

Peter Gardner Artistic Director
Principal Conductor Marc David

masterworks series

Arts & Culture Centre—8pm Marc David conductor

Subscribe by September 10th and save 10%!

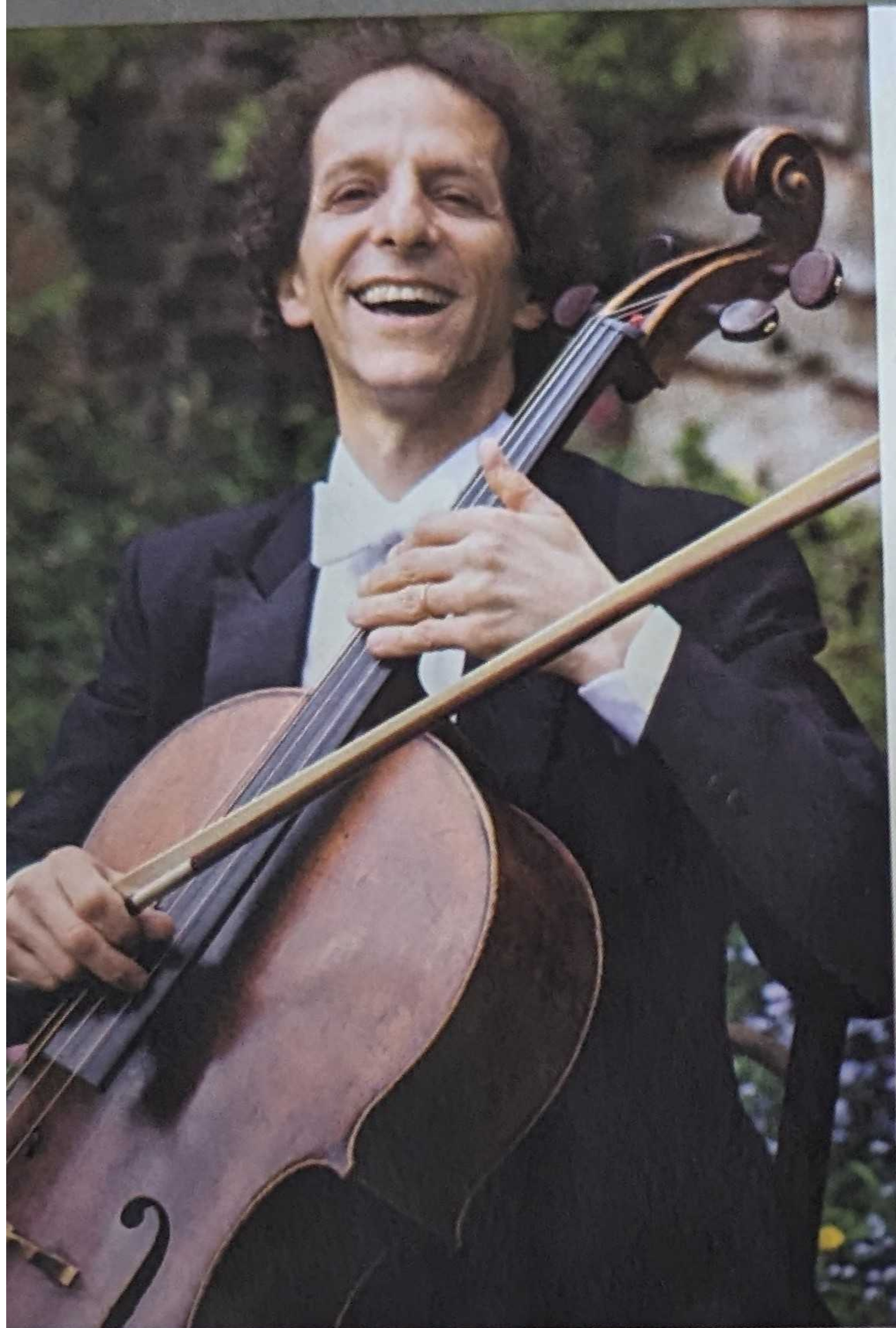
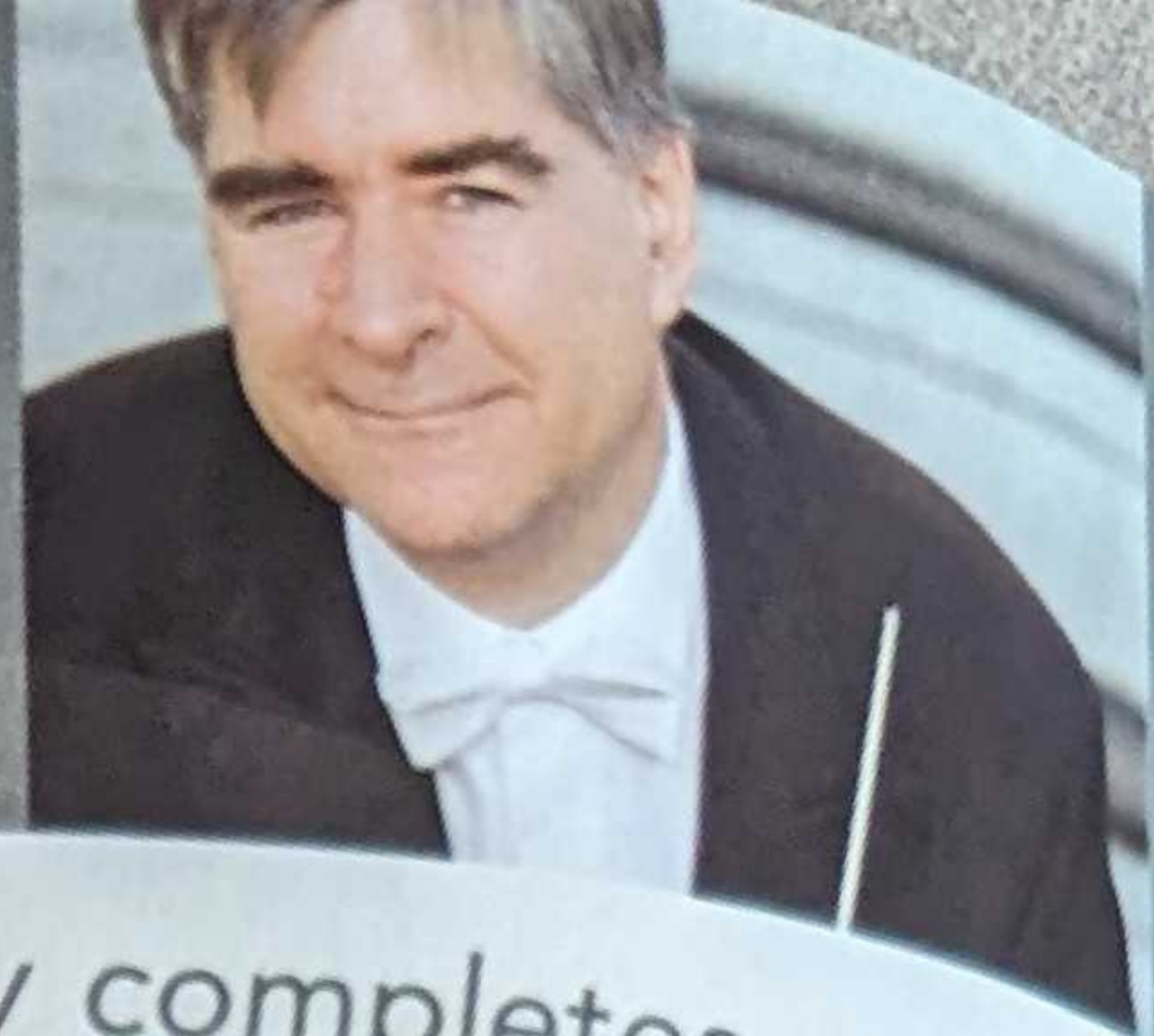

"The second symphony completes the orchestra's playing of all 9 Beethoven symphonies." Marc David

#1: Friday October 8

Opening Night!

MAKE ROOM FOR CELLO!

Prelude concert 7:15pm—Alison Black violin, Kristina Szutor piano

Colin Carr cello

Beethoven Symphony No.2 in D Major
Dvorak Cello Concerto

Just as he was completing the Second Symphony, Beethoven penned his "Heiligenstadt testament", the famous unsent letter to his brothers in which he expressed utter despair over his loss of hearing. In spite of his desperate state, the Second Symphony is humorous and happy.

"Sumptuous tone with invariable technical accuracy." New York Times

The Telegram

DELTA
ST. JOHN'S
HOTEL AND CONFERENCE CENTRE

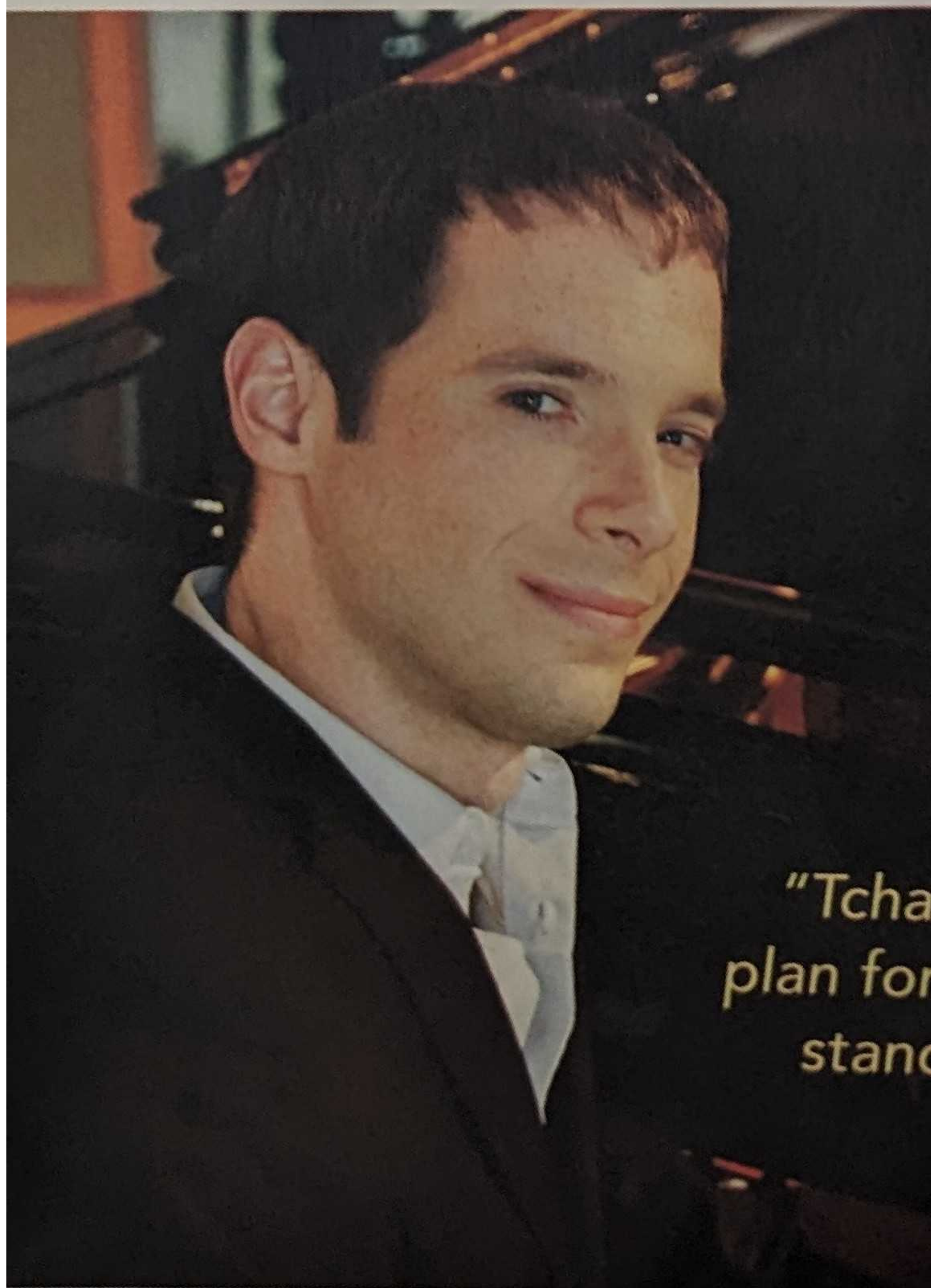

"A firebrand talent of the new generation."

Cleveland Plain Dealer

#2: Friday November 19

RUSSIAN SOUL

Prelude 7:15pm—On the Podium: Marc David in conversation with Peter Gardner

David Jalbert piano

Zuckert An Evening in a Russian Village
Rachmaninov Rhapsody on a Theme of Paganini
Tchaikovsky Symphony No. 5 in e minor

"Tchaikovsky's Fifth Symphony is part of my plan for the NSO to perform the significant standard repertoire." Marc David

"A virtuoso in the best sense of the word."
La Presse

SINGLE TICKETS: Masterworks 1 - A: \$37/\$31; B: \$29/\$24; C: \$23/\$19; 2 - A: \$35/\$29; B: \$28/\$23; C: \$22/\$18;
Masterworks 3, 4 & 5 - A: \$42/\$35; B: \$33/\$28; C: \$29/\$24 Available September 13th Call 729-3900

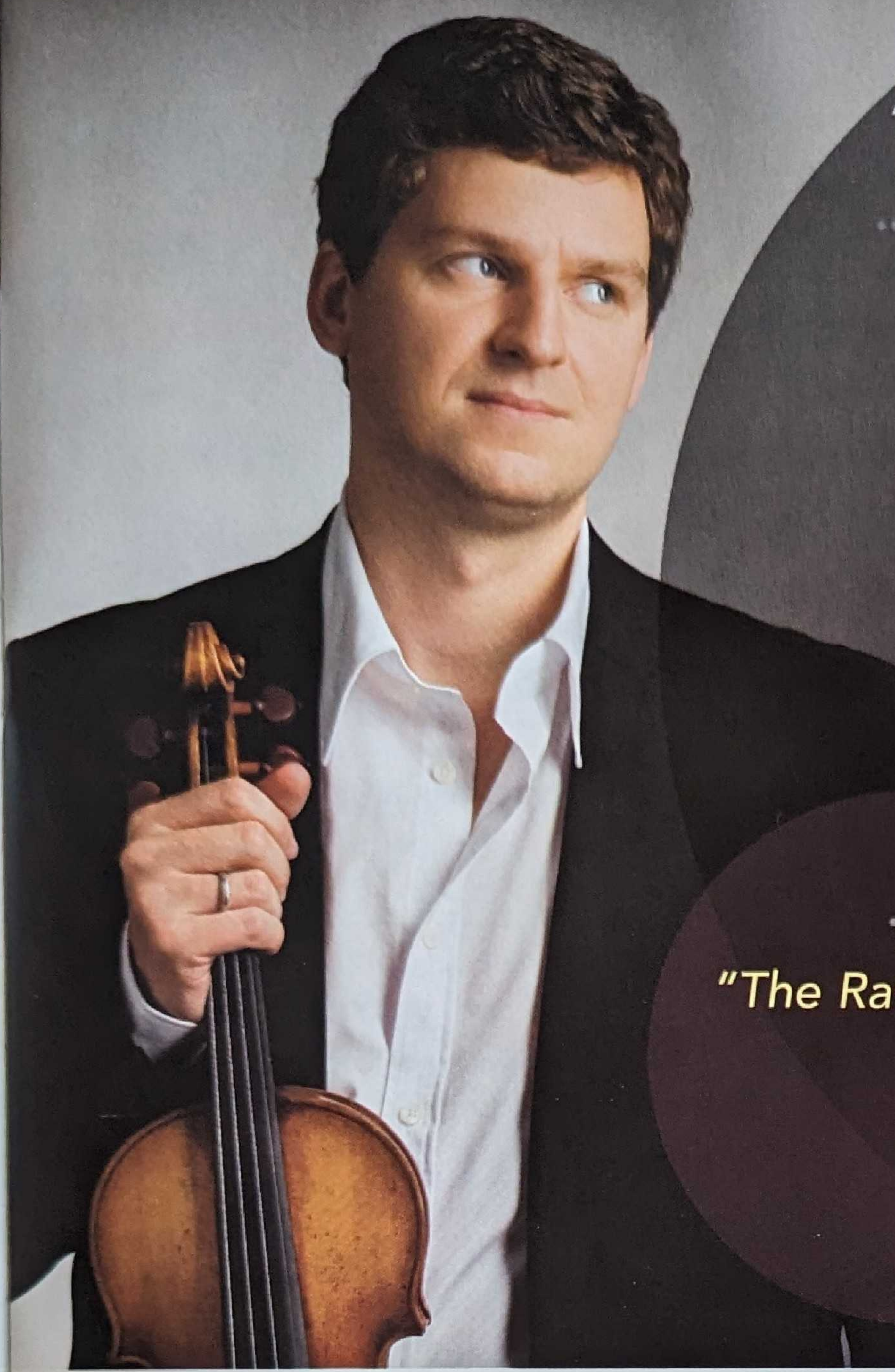

"Effusively lyrical... hair-raisingly virtuostic."

The Guardian

#3: Friday February 11

THE GREAT ONE

Prelude Concert 7:15pm—The Scruncheons Percussion Ensemble

James Ehnes *violin, viola*

- | | |
|-------------|------------------------------------|
| Ravel | Mother Goose Suite |
| Bartok | Concerto for Viola |
| Mathieu | Scenes de ballet |
| Massenet | Meditation from <i>Thais</i> |
| Saint Saens | Introduction and Rondo Capriccioso |

The NSO is excited to welcome back James Ehnes, one of the finest violinists of his generation. This Brandon, Manitoba native, known as the "prairie Paganini", has recorded prolifically and has won countless national and international awards. He plays the "Ex Marsick" Stradivarius of 1715.

"The Ravel is a perfect fit for the orchestra."

Marc David

"The Jascha Heifetz of our day."

"Effortless playing, a virile elegance."

Globe and Mail

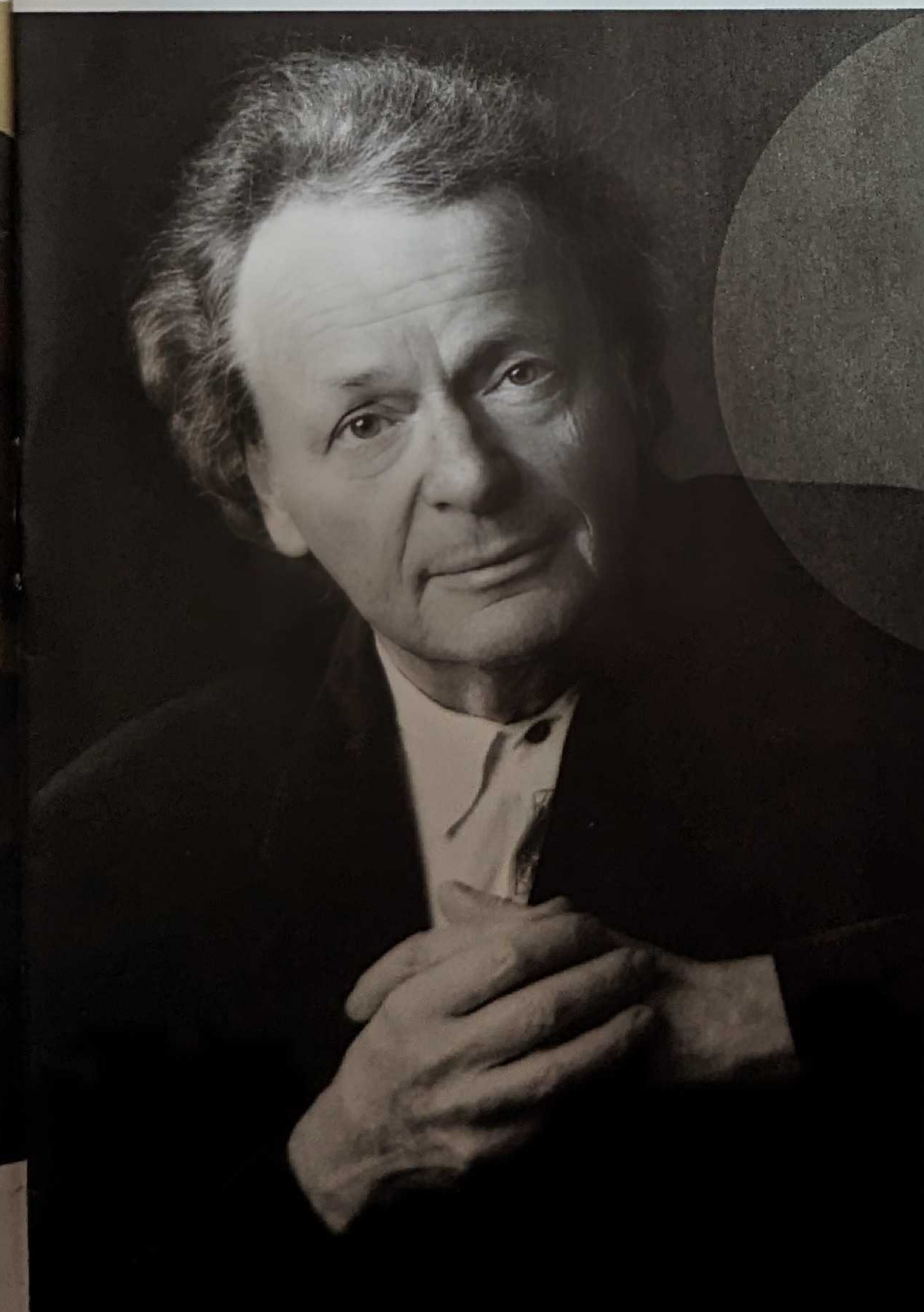

"Kuerti possesses this music as though he had written it, even to the point of visually suggesting the composer, Beethoven." La Presse

BEETHOVEN FESTIVAL

with *master pianist* Anton Kuerti

2 nights – 2 different programmes!

#4: Friday March 11

- Piano Concerto No. 2 in B-flat Major
- Piano Concerto No.3 in c minor
- Piano Concerto No. 4 in G Major

#5: Saturday March 12

- Piano Concerto No. 1 in C Major
- Choral Fantasy (with the Philharmonic Choir of the NSO)
- Piano Concerto No. 5 "Emperor"

Prelude Concert 7:15pm—Nancy Case-Oates violin, Nathan Cook cello

Anton Kuerti was born in Austria, grew up in the U.S. and has lived in Canada for more than 35 years. His distinguished performing career has included tours to nearly 40 countries and 140 communities from coast to coast in Canada.

"Anton Kuerti is the best pianist currently playing."

Fanfare Magazine

what's new?

Inspired features this season...



MAESTRO'S CIRCLE

Members of the Maestro's Circle are donors who give \$1000 or more a year.

- Members are invited to a private reception area during intermission at all NSO concerts held at the Arts & Culture Centre.
- The reception area is open pre-concert with a coat check, and at intermission members may avail of complimentary refreshments and private washroom facilities.
- Maestro's Circle members enjoy the opportunity to meet dignitaries, guest artists and NSO conductors Marc David and Peter Gardner.

SUBSCRIBER'S LOUNGE

Subscribers enjoy access to a private lounge area. Pre-concert the lounge is equipped with a convenient coat rack, and at intermission we offer a cash bar.

SYMPHONY GOES TO SCHOOL

We are delighted to announce that due to their substantial increase in funding, Chevron is now the *Presenting Sponsor* of the NSO's Symphony Goes to School Programme.

Thanks to Chevron, we look forward to introducing even more young students to the excitement of live orchestral music this season.



BRING THE KIDS!

Our New Accompanied Child Ticket Price:

This season the NSO is offering a special \$10 ticket price for children 6 to 14 when accompanied by an adult. Children can be seated with you whether you have a subscription or you purchase a single ticket. PLEASE CALL THE NSO OFFICE TO PURCHASE AN ACCOMPANIED CHILD TICKET. This special offer is available for all NSO concerts with the exception of the NSO Gala, the Suncor Energy Big Band Show, and the Over the Rainbow Show.

NSO E-MAIL CLUB

Join the NSO e-mail club and receive concert reminders, programme notes, news, announcements, and special offers. Call the NSO at 722-4441 to add your e-mail address to our list. Please note that we will not share your e-mail address or other personal information.

sinfonia series

Subscribe by September 10th and save 10%!



Mark Fewer

#1: Saturday September 25
Cook Recital Hall—8pm

FEWER STORMS THIS SEPTEMBER

Mark Fewer *violin & director*

We have the usual Baroque suspects (*sospetto*) for an evening of exciting performances by Mark Fewer and our chamber orchestra, Sinfonia.

- | | |
|------------|--|
| Vivaldi | Violin Concerto <i>Sospetto</i> RV 199 |
| Vivaldi | Violin Concerto <i>La Tempesta di Mare</i> RV 253 |
| J.S. Bach | Violin Concerto in E Major |
| Arcuri | Episodes for violin and string orchestra |
| Boccherini | Sinfonia in d minor op.12 no.4 <i>House of the Devil</i> |

#2: Saturday January 8
Cook Recital Hall—8pm

POP CLASSICS

Alison Black, Nancy Case-Oates *violins*
Valerie Holden *oboe*

- | | |
|-----------|--|
| Albinoni | Adagio for Strings (used in many films and TV shows) |
| Pachelbel | Canon in D (a wedding favourite) |
| Barber | Adagio (this masterpiece was used in the film <i>Platoon</i>) |
| Jenkins | Palladio (de Beers Diamond TV commercial) |
| Morricone | Gabriel's Oboe (from the film <i>The Mission</i>) |
| Albinoni | Oboe Concerto op.9 no.2 (Charles & Camilla wedding) |
| Mozart | Divertimento K 136 |
| Arnold | Concerto for Two Violins |

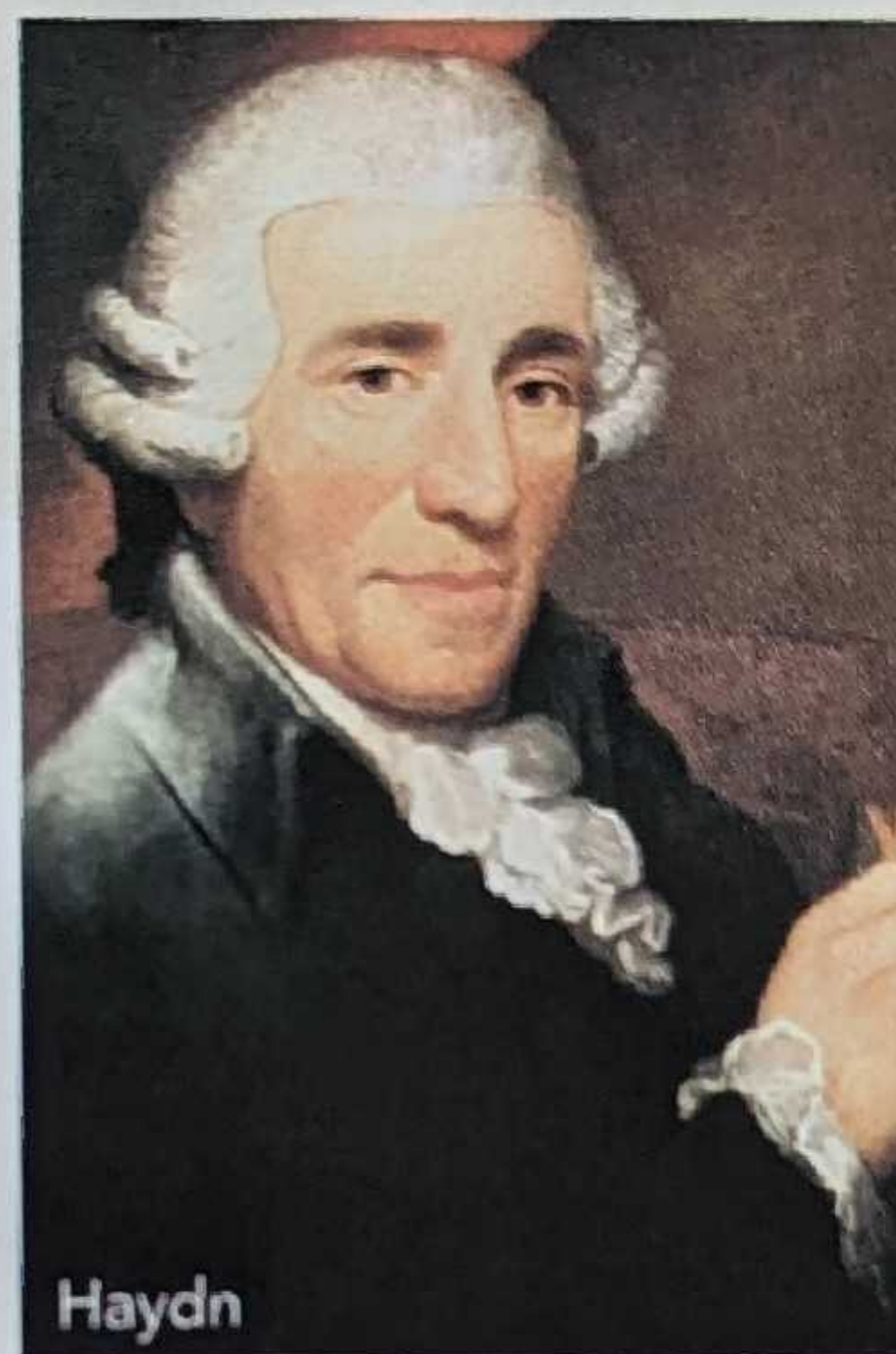

Haydn

#3: Saturday April 2
Basilica of St. John the Baptist—8pm

SEVEN LAST WORDS

Marc David *conductor*
Philharmonic Choir of the NSO

- | | |
|-------|-----------------------------------|
| Haydn | Symphony No.40 <i>La passione</i> |
| Haydn | Seven Last Words of Christ |

SINGLE TICKETS: Sinfonia 1 - \$32 / \$27; 2 & 3 - \$26 / \$22 Available September 7th Call 722-4441

handel's messiah

Get your tickets with any Series and save 10%!



Wendy Nielsen



Shelley Neville



Jonathan Reed



David Kelleher-Flight

Friday & Saturday, December 10 & 11

Basilica of St. John the Baptist—8pm

Douglas Dunsmore *conductor*
Philharmonic Choir of the NSO
Wendy Nielsen *soprano*
Shelley Neville *mezzo-soprano*
Jonathan Reed *tenor*
David Kelleher-Flight *baritone*

*Make this inspired classic a part
of your Christmas tradition.*



SINGLE TICKETS: Messiah - A: \$26/\$22; B: \$21/\$18; C: \$14/\$12 Available September 7th Call 722-4441

nso pops concerts

Our lighter side...

Hibernia

in association with Seabase & NSB Group present

THE 20th NSO GALA

The NSO's annual fundraising gala and showcase of Newfoundland & Labrador talent.

Marc David & Peter Gardner *conductors*
Mark Critch *host*

Friday October 29 Arts & Culture Centre—8pm

Tickets: \$100 Call 722-4441

Charitable portion of the ticket is tax deductible.



Mark Critch



Peter Gardner



Marc David

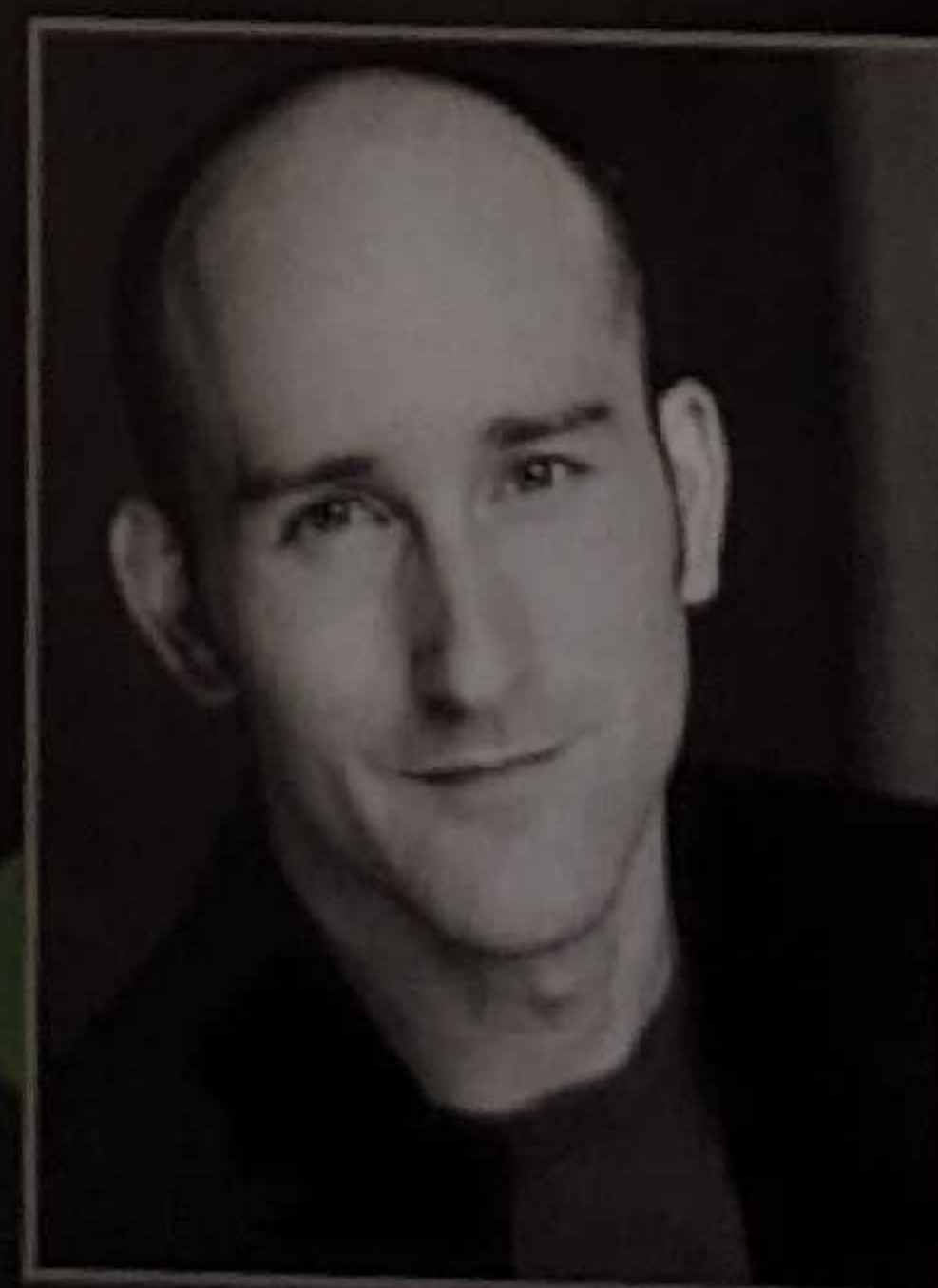

Jonathan Munro



Tina Maddigan



Henry Mancini

"Renee Marquis' voice is 'Smoke and Velvet'".

Oscar Peterson



Renee Marquis

Friday & Saturday, January 21 & 22

Arts & Culture Centre—8pm

THE SUNCOR ENERGY BIG BAND SHOW

Peter Gardner & Jim Duff *conductors*
Renee Marquis *vocals*

A 40 year retrospective of hits from the Big Band Era, plus music by the legendary arranger & composer, Henry Mancini.

Big Band: In the Mood, Mona Lisa, Volare, Ode to Billy Joe, You Lost that Lovin' Feeling, Leroy Brown, Lean on Me, Cry Me a River, Bye Bye Blackbird... and other favourites!

Mancini: Moon River, Days of Wine and Roses; Movie & TV themes: Newhart, Remington Steele, Thornbirds, The Great Race, The Great Waldo Pepper, Patton, Cinema Paradiso, A Man and a Woman, Love Story... and more!

SINGLE TICKETS: A: \$42 / \$35; B: \$36 / \$30; C: \$29 / \$24 Call 729-3900
Buy now with the purchase of any Series and save 10%

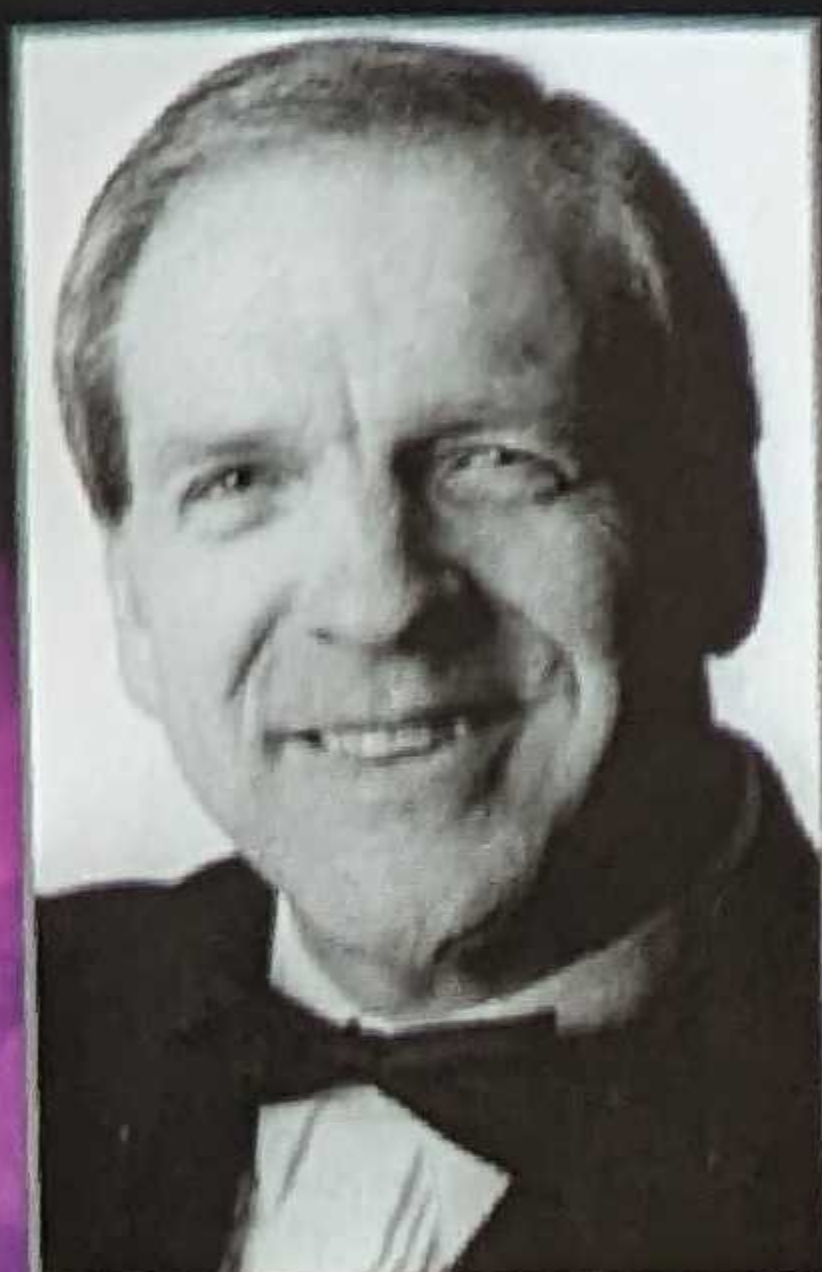

Jim Duff

Saturday April 30 Arts & Culture Centre—8pm

OVER THE RAINBOW

with Broadway's Tina Maddigan
and special guest Jonathan Monro

Marc David *conductor*

"Maddigan is perky, sweet, authentic in both warmth and wariness."

Variety

Broadway Star, and Newfoundland's own, Tina Maddigan takes you 'Over the Rainbow' with some of Broadway's classic and loved songs from some of the best musicals of all time. From West Side Story, Sound of Music, My Fair Lady, and many more, to some Gershwin Greats, this is a night the whole family will enjoy! Maddigan is best known for originating the role of Sophie in Broadway's Mamma Mia as well as in Toronto's production. Credits include *The Wedding Singer/Julia* (Broadway) and *Last Five Years/Cathy, Little Women/Jo March* - both with Theatre St. John's.

"Maddigan is a Luscious Ingenue."

New York Times

SINGLE TICKETS: A: \$42 / \$35; B: \$36 / \$30; C: \$29 / \$24 Call 729-3900
Buy now with the purchase of any Series and save 10%



CBC

Series Sponsor

recital series

Cook Recital Hall—8pm

Subscribe by September 10th and save 10%!

#1: Sunday October 10

DUOS & TRIOS ONE

Alison Black *violin*
Kristina Szutor *piano*
with special guest Colin Carr *cello*

Debussy *Violin Sonata in g minor*
Mendelssohn *Cello Sonata No. 2 in D Major op.58*
Brahms *Piano Trio No. 1 in B Major op.8*

#2: Sunday November 21

DUOS & TRIOS TWO

Nancy Case-Oates *violin*
Nathan Cook *cello*
with special guest David Jalbert *piano*

Martinu *Duo for Violin & Cello No. 2 H 371*
Beethoven *Sonata for Violin & Piano No.7 in c minor Eroica*
Gliere *Duos for Violin & Cello op.39*
Shostakovich *Piano Trio No.2 in e minor op.67*

#3: Friday February 18

GONE WITH THE WINDS

Grace Dunsmore *flute*
Valerie Holden *oboe*
Paul Bendzsa *clarinet*
Grant Etchegary *bassoon*
Douglas Vaughan *horn*
Maureen Volk *piano*

Thuille *Sextet for woodwind quintet & piano*
Arnold *Three Shanties*
Poulenc *Sextet for woodwind quintet & piano*
Kulesha *Six Bagatelles The Devil's Dictionary*

#4: Friday May 6

QUARTET & DOUBLE QUARTET

Alison Black *violin*
Nancy Case-Oates *violin*
and friends

Mendelssohn *String Octet in E-flat Major op.20*
Haydn *String Quartet in D Major op.64 No.5 Lark*

SINGLE TICKETS: Recital 1 & 2 - \$27 / \$23; 3 & 4 - \$17.50 / \$15 Available September 7th
Call 722-4441

NSO SILVER BALL

with Brian Way & His Large Band

Saturday February 5 Delta St. John's Hotel & Conference Centre

Tickets \$150 Call 722-4441

*A champagne reception...
a delicious dinner... fabulous music...
What a night!*



The NSO Silver Ball is proudly sponsored by:

Deloitte.

nuderm
SKIN CARE CLINIC

DRAPES
For a New Essential Stage

Mc
MUSIC CANADA

subscribe now!

Here's how...



The NSO has 3 easy ways for you to subscribe:

- 1 PHONE:** (Credit card only) Give us a call at 722-4441. Please have your credit card number ready.
- 2 MAIL:** (Cheque or Credit card) Please send this completed form to: Newfoundland Symphony Orchestra, PO Box 1854, St. John's, NL A1C 5P9
- 3 IN PERSON:** Visit the NSO office: Arts & Culture Centre, 3rd floor. Take the elevator opposite the Pinafore. Call first for office hours.

- Subscribers will not be charged a credit card transaction fee
- Arts & Culture ticket prices include box office service charge
- All NSO ticket prices include HST

Order form on reverse must also be completed.

NAME: Mr./Mrs./Ms./Miss/Dr. _____

ADDRESS: _____

POSTAL CODE: _____ TEL: (h) _____ (w) _____

VISA MASTERCARD No: _____ EXP. DATE: _____

CARD HOLDER NAME: _____

CHEQUE ENCLOSED – please make cheque payable to the Newfoundland Symphony Orchestra.

RENEWING SUBSCRIBER – Order by June 30th to keep your current seat. SEAT # _____

NEW SUBSCRIBER – Consult the NSO Office (722-4441) as to your seat assignment.

YES, PLEASE KEEP ME INFORMED WITH EXCITING NSO NEWS!

My e-mail address is: _____

I have included a tax-deductible donation to support the NSO. As ticket sales cover only 1/4 of the cost of presenting a concert... **your gift will help keep the NSO alive. Thank you!** Charitable registration # 12207 6227 RR0001

Arts & Culture Centre Seating Plan

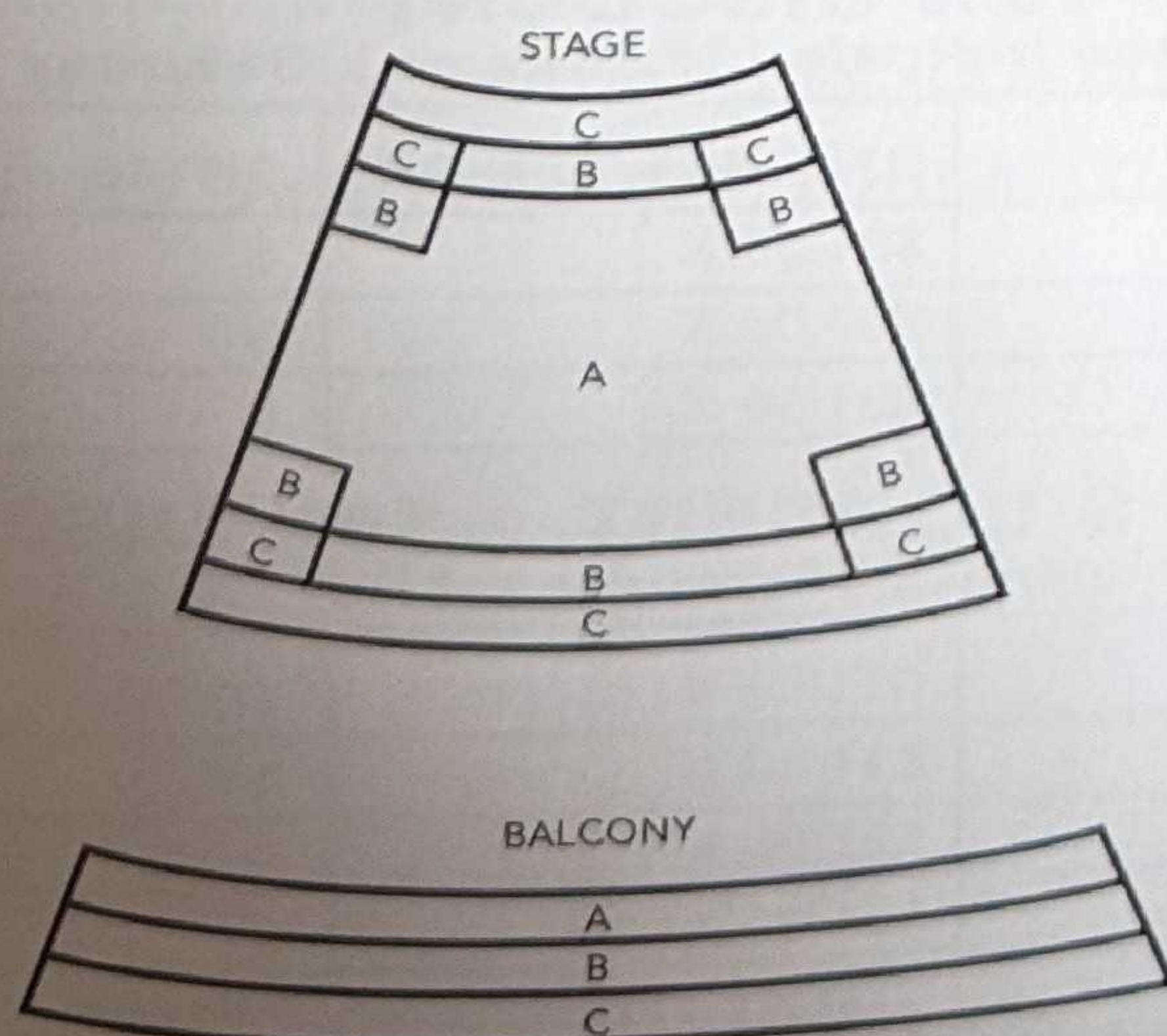

Basilica Seating Plan

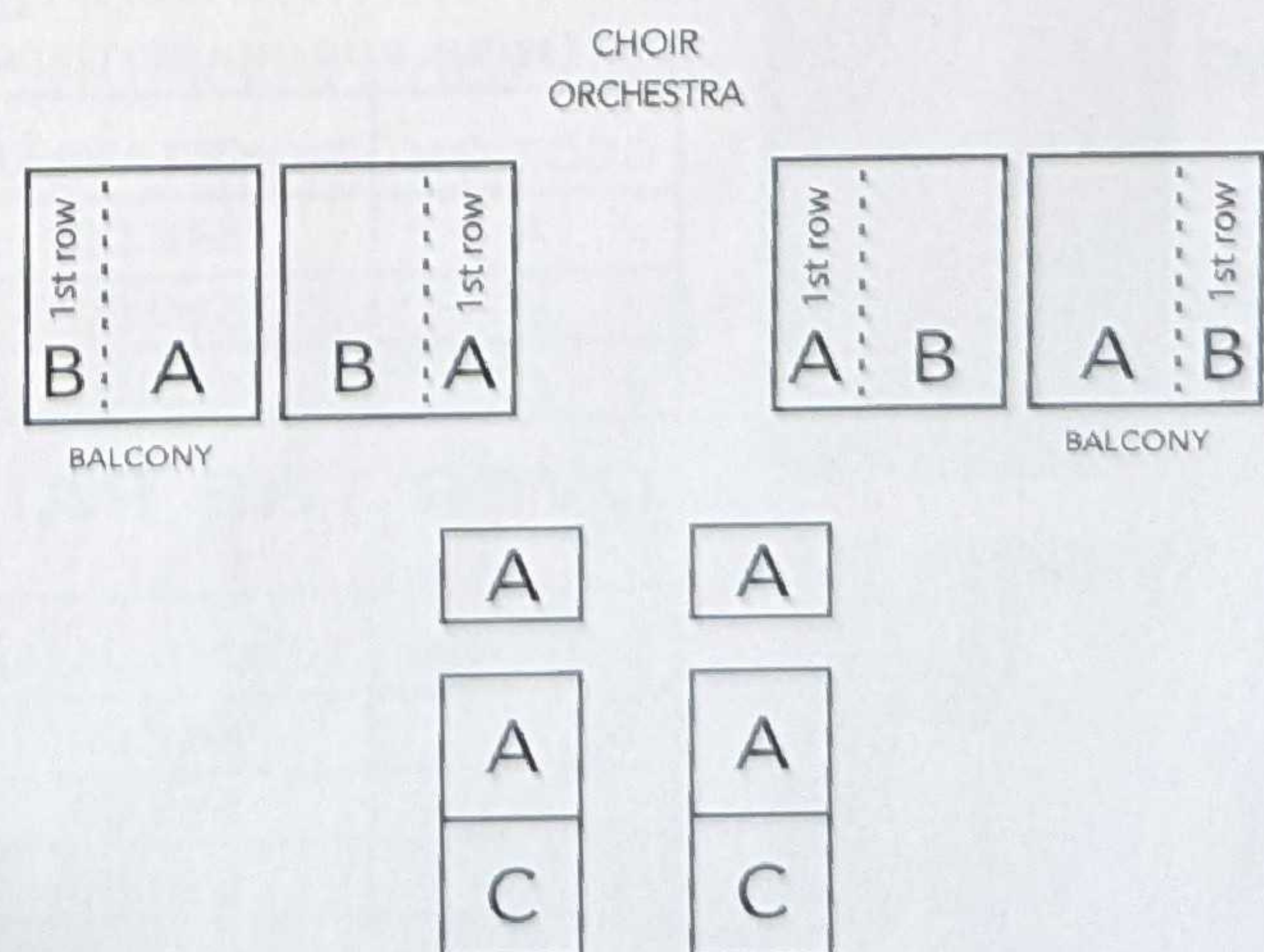

TICKET POLICY: Tickets for Masterworks, Sinfonia, Recital, and Pops Concerts are NON-REFUNDABLE. In the event of postponement of a concert, a credit note, equal to the ticket value can be issued and used toward another concert in the current season. Or, a tax receipt can be issued equal to the ticket value, if the ticket is returned no later than 24 hours prior to the concert. Should an artist be unable to appear, we reserve the right to substitute. All programs are subject to change. Subscribers will be notified once tickets are ready. Subscriber tickets are non-refundable.

PRIVACY POLICY: The NSO respects your privacy. We protect your personal information and adhere to all legislative requirements with respect to protecting privacy. We do not rent, sell or trade our mailing lists. Any information you provide will be used to deliver services and keep you informed of the activities of the NSO, including concerts, fundraising events, opportunities to volunteer or to make donations, and more. If at any time you wish to be removed from any of these lists, please contact us.

SUBSCRIPTION ORDER FORM

Last date to subscribe—September 10th!



Includes - Sinfonia Series, Recital Series, Big Band, Messiah, Over the Rainbow Pops, and Masterworks concerts #1 - #3 plus either #4 or #5 of the Beethoven Festival. *You may order the additional Beethoven Festival concert for \$25/\$20 student/senior. Does not include NSO Gala.



Choose your series or package.

MASTERWORKS SERIES 10% DISCOUNT

| SECTION | TICKET VALUE | ADULT | STUDENT/SENIOR | TOTAL |
|---------|--------------|------------|----------------|-------|
| A | \$198.00 | \$178.00 X | \$148.00 X | \$ |
| B | \$156.00 | \$140.00 X | \$117.00 X | \$ |
| C | \$132.00 | \$118.00 X | \$98.00 X | \$ |

SINFONIA SERIES 10% DISCOUNT

| ONE SECTION | TICKET VALUE | ADULT | STUDENT/SENIOR | TOTAL |
|-------------|--------------|-----------|----------------|-------|
| | \$84.00 | \$77.00 X | \$63.00 X | \$ |

RECITAL SERIES 10% DISCOUNT

| OPEN SEATING | TICKET VALUE | ADULT | STUDENT/SENIOR | TOTAL |
|--------------|--------------|-----------|----------------|-------|
| | \$89.00 | \$80.00 X | \$68.00 X | \$ |

U PICK SERIES 10% DISCOUNT

NSO Gala not available as a U Pick

| PICK YOUR CONCERTS (Minimum of 4 - up to 8) | DATE | SECTION A/B/C | ADULT | STUDENT/SENIOR | SINGLE TICKET PRICE |
|---|------|---------------|-------|----------------|---------------------|
| 1 | | | | | \$ |
| 2 | | | | | \$ |
| 3 | | | | | \$ |
| 4 | | | | | \$ |
| 5 | | | | | \$ |
| 6 | | | | | \$ |
| 7 | | | | | \$ |
| 8 | | | | | \$ |

Maximum of one ticket for each concert.
Use a separate form for each subscription.
Call 722-4441 if you need assistance.

| | |
|----------|----|
| SUBTOTAL | \$ |
| LESS 10% | |
| TOTAL | \$ |

CONNOISSEUR PACKAGE 20% DISCOUNT

*Beethoven Festival Please indicate Friday (#4) and/or Saturday (#5) night
Messiah Please indicate Friday or Saturday night
Big Band Please indicate Friday or Saturday night

| SECTION | TICKET VALUE | ADULT | STUDENT/SENIOR | TOTAL |
|---|--------------|------------|----------------|---------------------------|
| A | \$439.00 | \$351.00 X | \$295.00 X | \$ |
| B | \$389.00 | \$311.00 X | \$262.00 X | \$ |
| C | \$348.00 | \$278.00 X | \$234.00 X | \$ |
| *If you have indicated a second night of Beethoven Festival add additional ticket price here. | | | | \$ |
| | | | | \$25/\$20 student/senior. |

MESSIAH 10% DISCOUNT

(WITH PURCHASE OF ANY SERIES Please indicate Friday or Saturday night)

| SECTION | TICKET VALUE | ADULT | STUDENT/SENIOR | TOTAL |
|---------|--------------|-----------|----------------|-------|
| A | \$26.00 | \$23.00 X | \$19.50 X | \$ |
| B | \$21.00 | \$19.00 X | \$16.00 X | \$ |
| C | \$14.00 | \$12.50 X | \$10.50 X | \$ |

BIG BAND 10% DISCOUNT

(WITH PURCHASE OF ANY SERIES Please indicate Friday or Saturday night)

| SECTION | TICKET VALUE | ADULT | STUDENT/SENIOR | TOTAL |
|---------|--------------|-----------|----------------|-------|
| A | \$42.00 | \$37.50 X | \$31.50 X | \$ |
| B | \$36.00 | \$32.00 X | \$27.00 X | \$ |
| C | \$29.00 | \$26.00 X | \$21.50 X | \$ |

OVER THE RAINBOW POPS CONCERT 10% DISCOUNT

(AVAILABLE WITH PURCHASE OF ANY SERIES)

| SECTION | TICKET VALUE | ADULT | STUDENT/SENIOR | TOTAL |
|---------|--------------|-----------|----------------|-------|
| A | \$42.00 | \$37.50 X | \$31.50 X | \$ |
| B | \$36.00 | \$32.00 X | \$27.00 X | \$ |
| C | \$29.00 | \$26.00 X | \$21.50 X | \$ |

NSO GALA

| | | |
|--|------------|-------|
| ALL | \$100.00 X | \$ |
| Yes, I would like to support the NSO by making a charitable gift. Please recognize my gift in the NSO's 2010-2011 Season Souvenir Programme in the name(s) of: | | \$ |
| | | TOTAL |

et cetera!

Back by popular demand...



U-PICK: SUBSCRIPTION CONCERT SERIES

Create your OWN subscription concert series tailored to your personal taste and schedule!

Here's how it works:

- Look through this exciting brochure
- Pick your concerts — minimum of 4 — maximum of 8
- Add up the total single ticket prices
- Take 10% off!

It's that easy to enjoy all the concerts you want!

Shown here is an example of how to complete the U-pick order form shown on the previous page.

U-PICK SERIES – 10% DISCOUNT

NSO Gala not available as a U-pick

| PICK YOUR CONCERTS (Minimum of 4 - up to 8) | DATE | SECTION A / B / C | ADULT | STUDENT/ SENIOR | SINGLE TICKET PRICE |
|--|---------|----------------------|-------|--------------------|------------------------|
| 1 MW #3 | Feb 11 | A | X | | \$ 42.00 |
| 2 Sinfonia #1 | Sept 25 | OPEN | | X | \$ 27.00 |
| 3 MW #5 | Mar 12 | A | | X | \$ 35.00 |
| 4 Big Band | Jan 21 | A | X | | \$ 42.00 |
| 5 Messiah | Dec 10 | B | X | | \$ 21.00 |
| 6 Recital #3 | Feb 18 | OPEN | X | | \$ 17.50 |
| 7 Rainbow Show | Apr 30 | A | X | | \$ 42.00 |
| 8 | | | | | \$ |
| SUBTOTAL | | | | | \$ 226.50 |
| LESS 10% | | | | | - 22.65 |
| TOTAL | | | | | \$ 203.85 |

Maximum of one ticket for each concert.
Use a separate form for each subscription.
Call 722-4441 if you need assistance.

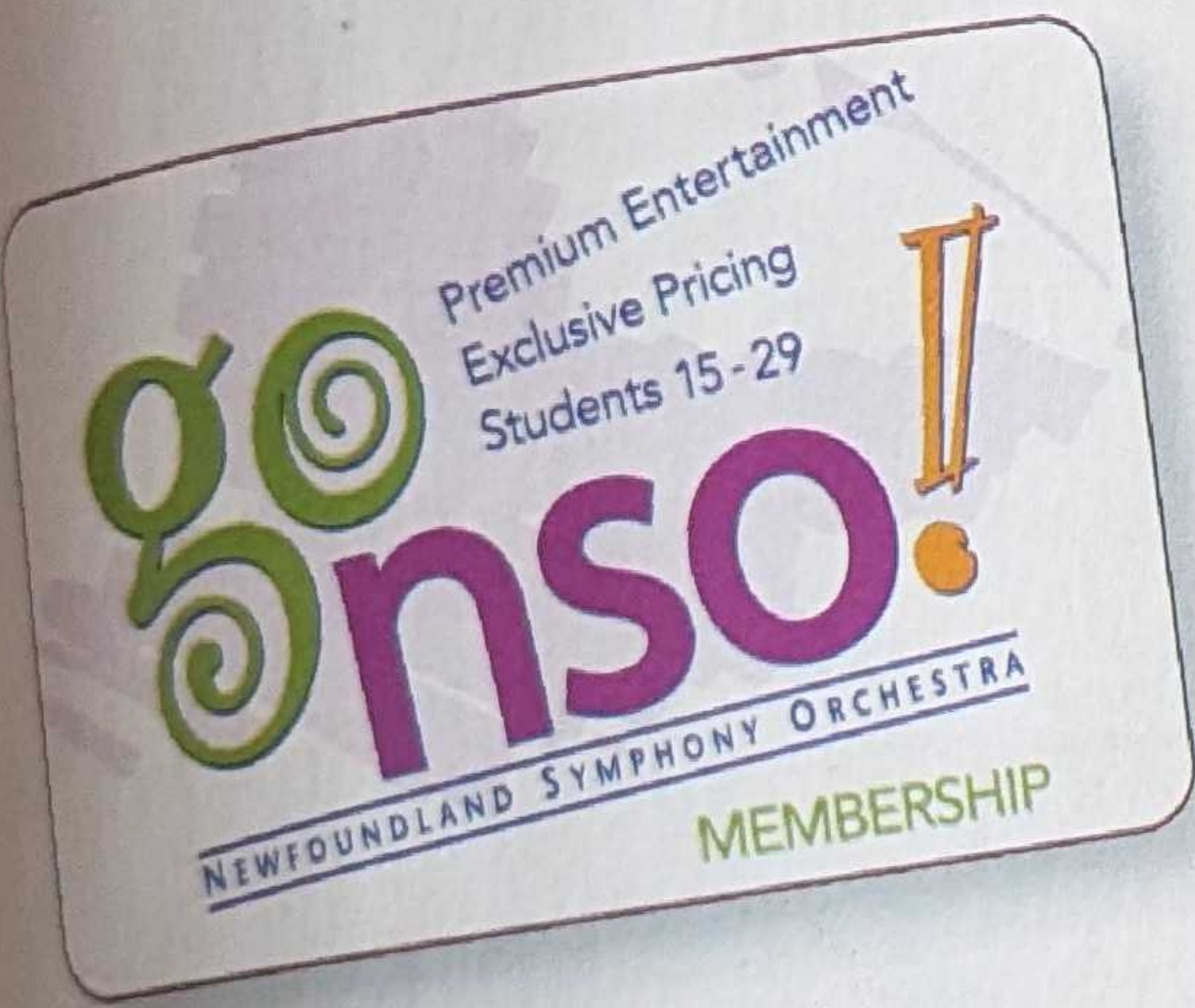

MEMBERSHIP IS Free!

Students ages 15 to 29: Become a Go-NSO! member and enjoy premium entertainment with exclusive pricing. Contact the NSO office for your application, call 722-4441.

In collaboration with



Canada Trust

Children 6 to 14: This season the NSO is offering a special \$10 ticket price when accompanied by an adult. See our "What's New" page for information. Call 722-4441 for tickets.

Thank you!

Your donations inspire the growth and development of our orchestra and enable exceptional guest artists to perform with us.

Revenue:

- 46% from people like you
- 31% from concert revenue
- 23% from government grants

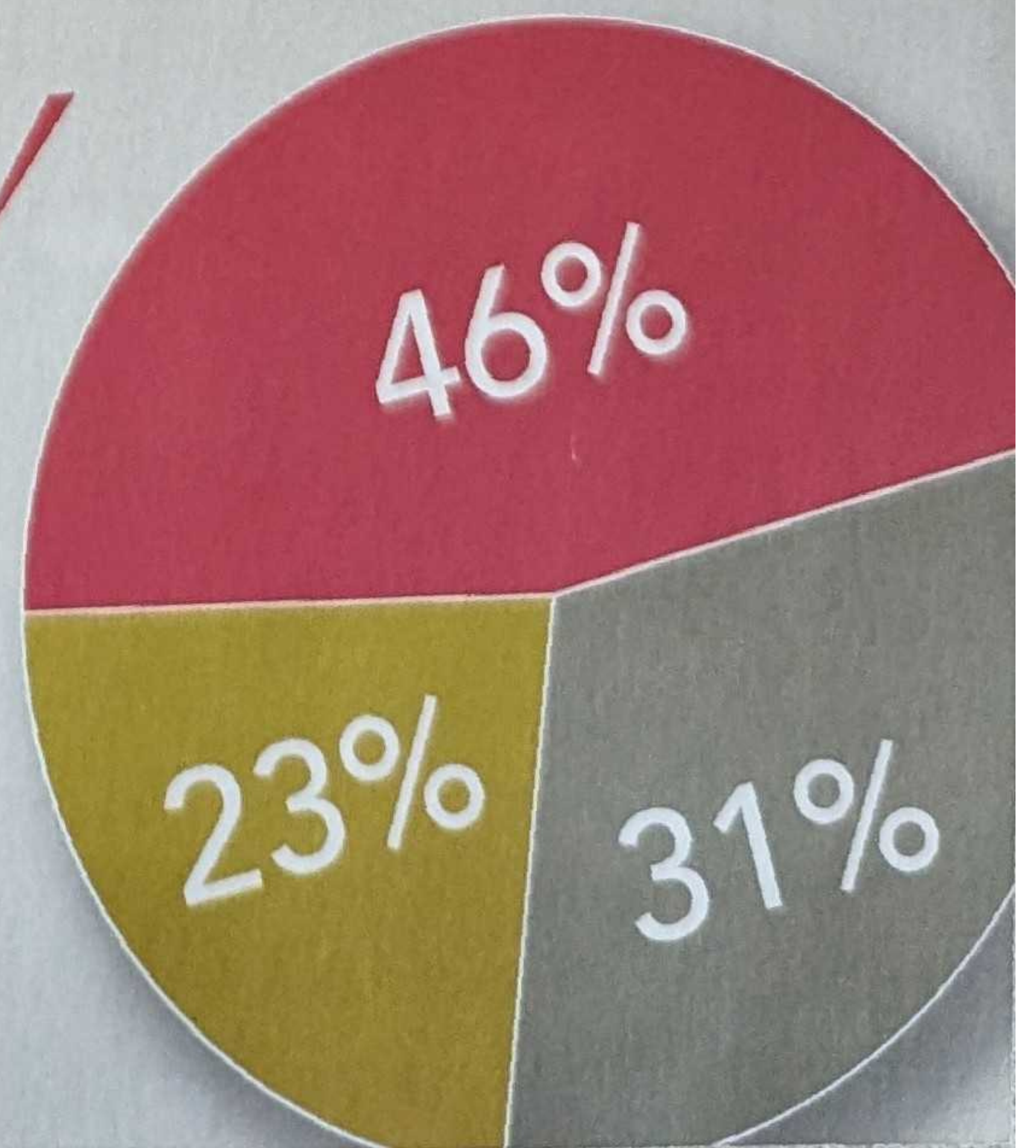



James Ehnes

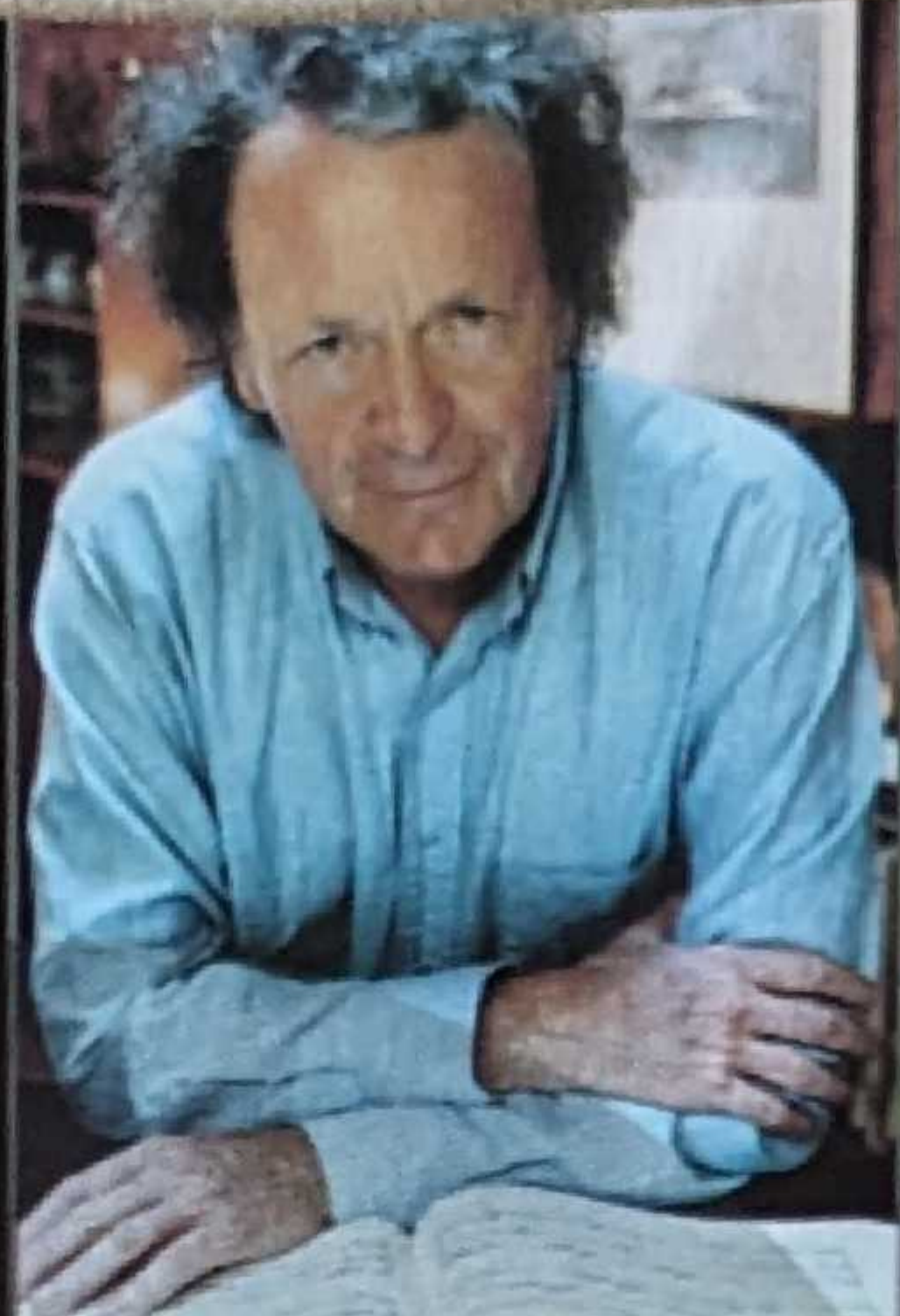

Anton Kuerti



Colin Carr



Tina Maddigan

10|11 A Season *Inspired!*

Subscribe now, and enjoy...

- no box office line-ups • up to 20% off regular ticket prices
- personal contact if a concert is postponed due to weather
- first choice of the best seats

New! • access to our *Subscriber's Lounge* with cash bar

Contact us anytime:

Arts & Culture Centre, 3rd floor
PO Box 1854, St. John's, NL A1C 5P9

Tel: 709 722-4441 Fax: 753-0561

nso.orchestra@nso.nfld.net



NSO

NEWFOUNDLAND SYMPHONY ORCHESTRA

Peter Gardner Artistic Director
Principal Conductor Marc David

www.nso-music.com

